Modes of Other Scales of Merit:

2 Octaves: Whole Tone, Octatonic, Pentatonic, Blues

Whole Tone Scale

Mode I

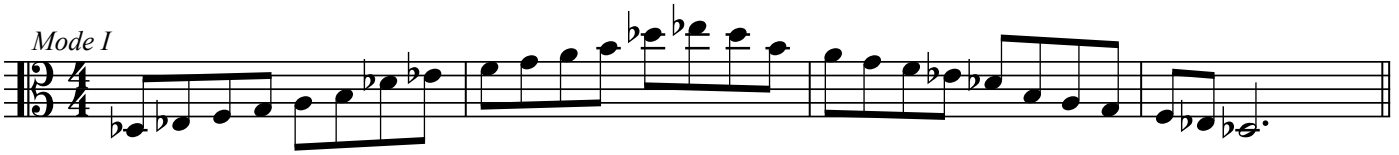

Mode II

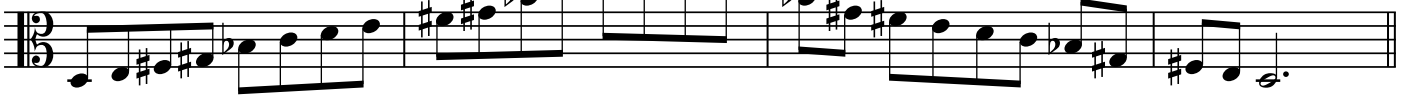

Octatonic Scale

Mode I

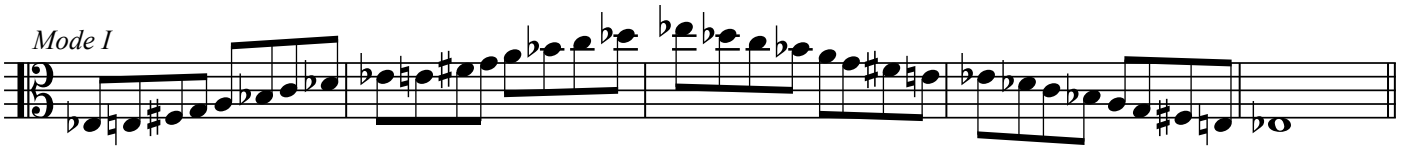

Mode II

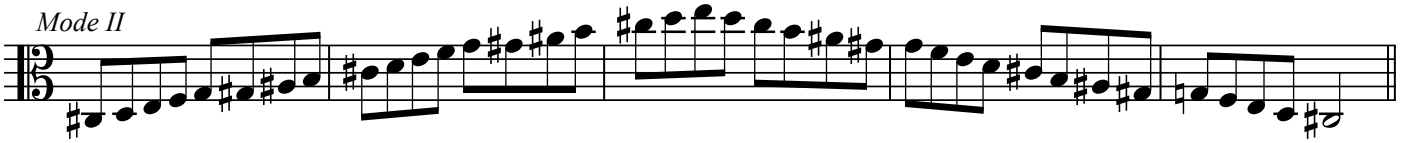

Mode III

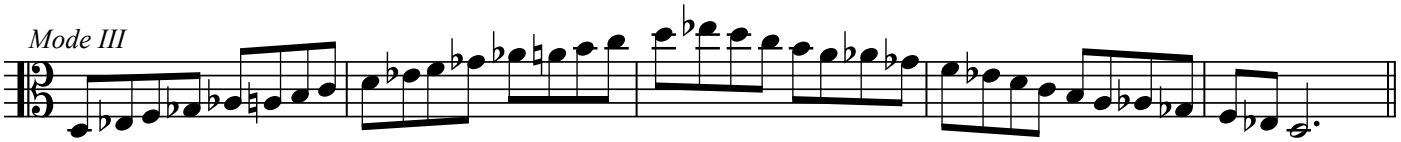

Pentatonic Scale

Mode I *D Pentatonic*

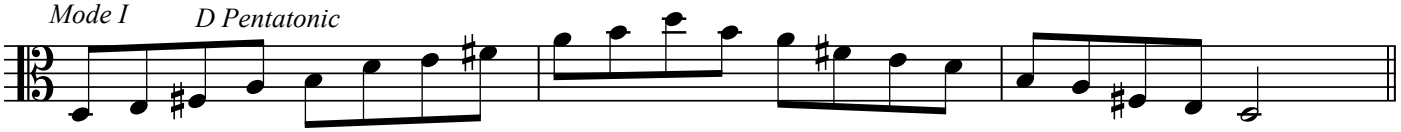

Mode II *C Pentatonic*

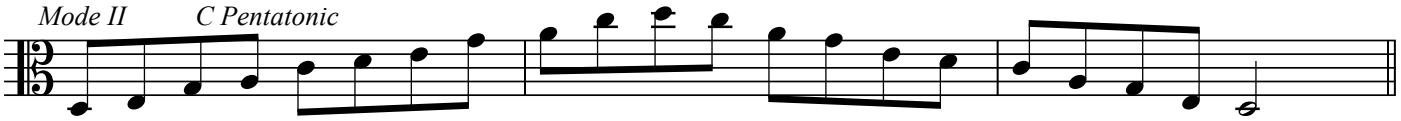

Mode III *Bb Pentatonic*

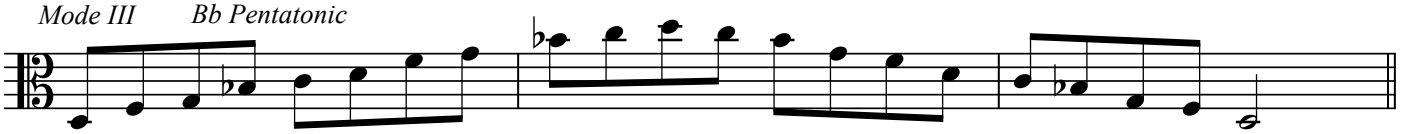

Mode IV *G Pentatonic*

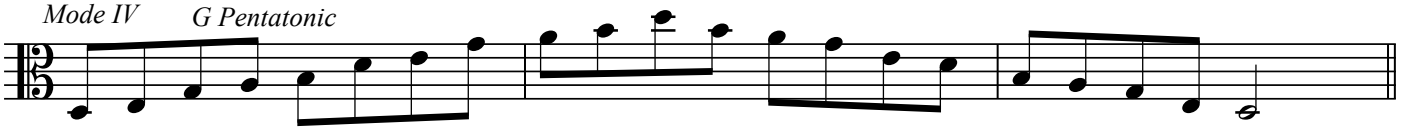

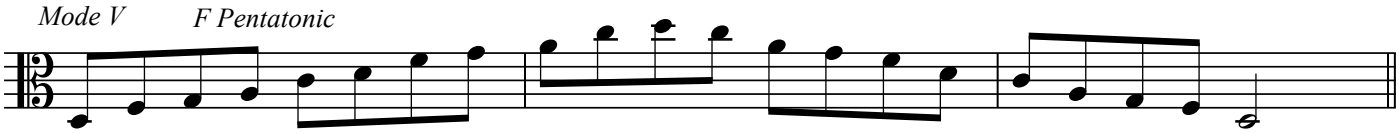
Mode V
F Pentatonic

Blues Scale

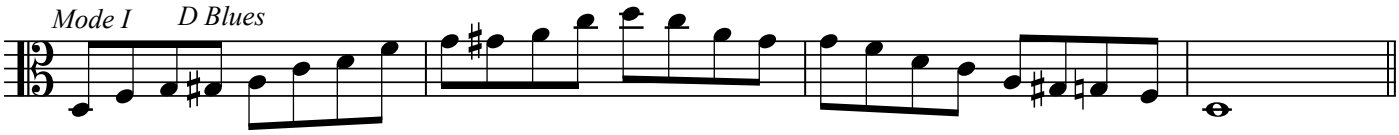
Mode I
D Blues

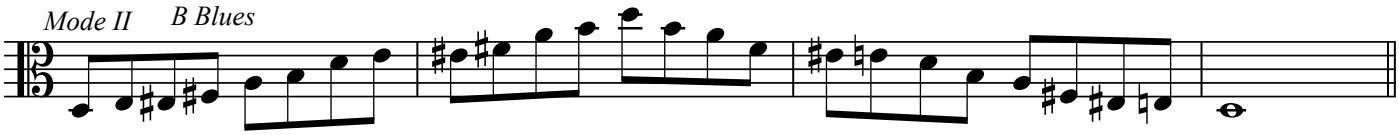
Mode II
B Blues

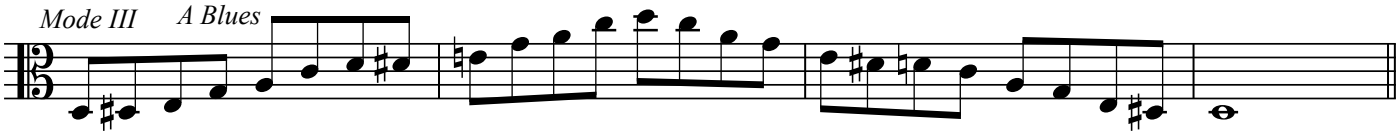
Mode III
A Blues

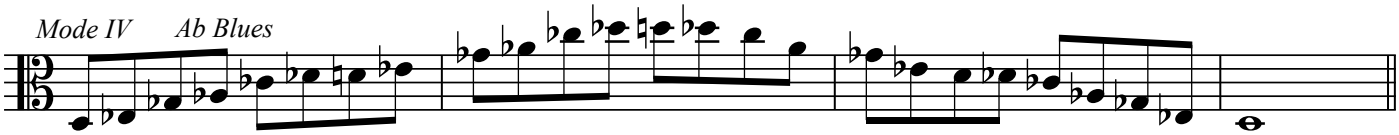
Mode IV
Ab Blues

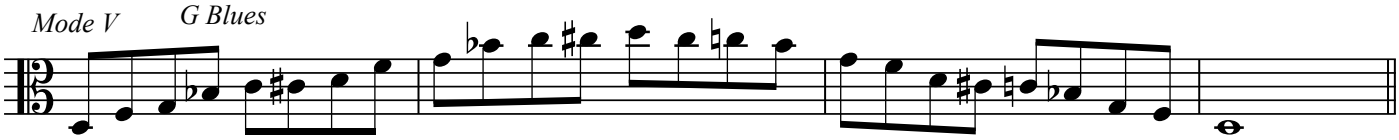
Mode V
G Blues

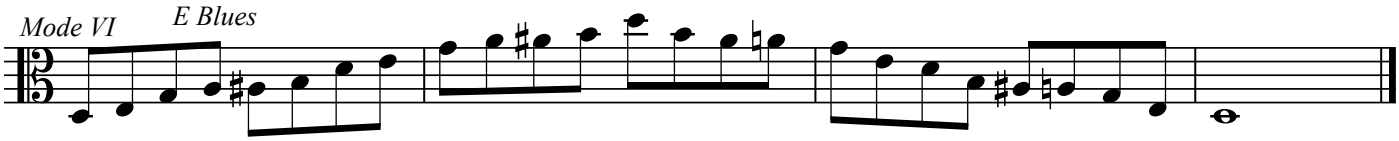
Mode VI
E Blues